

# FINAL PLAT FOR PRAIRIE VILLAGE, FILING NO. FIVE

A PARCEL OF LAND SITUATED IN THE NORTHWEST QUARTER OF SECTION 26, TOWNSHIP 3 NORTH, RANGE 69 WEST OF THE SIXTH PRINCIPAL MERIDIAN, COUNTY OF BOULDER, STATE OF COLORADO

## CURVE TABLE:

CURVE	RADIUS	DELTA	CHORD	CHORD LENGTH	LENGTH
C14	146.80	1734.97°	N89°51'W	27.00'	27.00'
C15	90.00	2422.07°	N77°14'51"E	37.89'	38.28'
C16	90.00	1331.09°	N62°18'13"E	5.55'	5.53'
C17	110.00	2793.18°	S79°29'16"W	63.61'	63.64'
C18	90.00	2753.18°	S79°29'16"W	43.37'	43.81'
C19	110.00	2410.08°	N07°27'42"E	65.80'	66.40'
C20	110.00	3433.07°	N87°34'20"E	7.14'	7.14'
C21	203.50	1177.12°	N88°47'18"E	4.92'	4.97'
C22	203.50	1144.18°	N79°46'33"E	29.24'	29.45'
C23	203.50	2145.01°	N69°17'33"E	15.03'	15.04'
C24	146.80	1239.74°	S88°30'00"W	6.79'	6.79'
C26	146.80	3433.07°	S87°07'16"W	87.09'	88.43'
C27	146.80	3444.10°	N87°33'46"E	9.90'	9.96'
C28	146.80	11831.17°	N79°29'00"E	47.19'	47.36'
C30	321.50	9743.07°	S74°57'29"E	55.48'	55.50'
C31	49.50	9711.00°	N07°59'54"E	43.50'	43.69'
C32	45.00	4920.99°	S67°45'35"W	33.24'	34.04'
C33	45.00	4457.98°	N69°09'08"W	34.42'	35.32'
C34	49.50	4497.98°	S69°09'08"W	17.86'	18.80'
C35	171.50	2634.44°	N76°08'32"E	78.80'	79.56'
C36	171.50	1827.20°	S65°37'30"E	50.00'	50.24'
C37	378.50	9701.90°	S72°31'20"E	33.92'	33.92'
C38	378.50	9713.34°	S72°40'07"E	61.10'	61.17'
C39	378.50	6716.12°	S87°20'00"E	41.40'	41.42'
C40	228.50	3165.11°	N87°47'29"E	13.08'	13.08'
C41	228.50	1822.15°	N72°25'16"E	61.19'	61.30'
C42	228.50	2492.99°	N67°30'19"E	104.09'	105.22'
C43	565.00	1423.16°	S58°48'07"W	139.32'	139.69'
C44	565.00	11028.99°	S57°29'00"W	156.90'	157.44'
C45	630.00	1638.11°	S57°43'59"W	181.92'	182.58'
C46	630.00	1610.50°	S58°54'34"W	167.75'	168.24'
C47	565.00	11423.48°	S30°08'10"W	139.09'	139.45'
C48	565.00	2129.18°	S33°39'11"W	208.80'	210.02'
C49	128.50	1422.48°	S67°11'38"E	31.37'	32.35'
C50	128.50	2017.42°	S84°31'53"E	45.28'	45.52'
C51	128.50	2048.38°	N74°54'58"E	48.42'	48.67'
C52	128.50	1743.85°	N69°33'17"E	17.89'	17.92'
C53	228.50	1718.32°	N45°01'43"E	48.86'	48.86'
C54	128.50	2534.16°	N18°33'41"E	56.80'	57.27'
C55	128.50	2534.16°	N61°19'18"E	45.13'	45.36'
C56	128.50	1703.18°	N27°07'39"W	38.11'	38.25'
C57	71.50	4400.97°	N76°37'07"E	63.89'	64.91'
C58	171.50	2817.33°	N43°58'15"E	75.09'	75.71'
C59	71.50	4348.27°	N69°25'15"E	53.35'	54.67'
C60	5.00	12449.91°	S17°02'00"E	8.90'	10.90'
C61	5.00	12430.12°	N76°02'34"W	8.79'	10.74'
C62	10.00	9848.07°	S52°18'57"W	14.68'	18.71'
C63	10.00	9830.23°	S86°08'39"W	14.82'	18.84'
C64	10.00	9000.00°	N89°23'00"E	14.14'	15.71'
C65	10.00	9000.00°	N69°36'10"W	14.14'	15.71'
C66	45.50	1807.28°	N81°30'23"W	142.85'	143.45'
C67	45.50	1737.98°	S82°32'00"W	60.31'	60.35'
C68	48.50	1485.97°	N46°59'44"E	1.57'	1.57'
C69	203.50	1739.94°	S59°24'03"E	62.49'	62.74'
C72	6.00	18000.00°	N00°34'06"W	12.00'	18.85'
C73	6.00	18000.00°	S00°34'06"E	12.00'	18.85'
CL1	175.00	1123.09°	N68°46'40"W	17.86'	17.93'
CL2	175.00	1179.94°	S59°24'03"E	53.74'	53.92'
CL3	175.00	2219.32°	N78°18'08"E	67.56'	67.99'
CL4	175.00	4332.80°	S69°28'11"W	14.03'	14.03'
CL5	175.00	3813.90°	N82°07'15"W	114.60'	116.76'
CL6	350.00	2033.38°	S80°17'18"E	124.92'	129.03'
CL7	290.00	4900.04°	N69°54'50"E	153.18'	157.00'
CL8	595.00	2033.38°	S59°42'42"W	212.37'	213.51'
CL9	595.00	2424.20°	S32°11'40"W	251.53'	253.44'
CL10	595.00	9737.22°	N39°35'09"E	99.81'	99.93'
CL11	100.00	7746.48°	S84°29'31"E	125.57'	130.75'
CL12	290.00	2491.33°	N43°58'15"E	87.57'	88.99'
CL13	100.00	7655.99°	N07°08'21"W	124.40'	134.26'
CL10	100.00	2410.08°	N07°27'42"E	41.87'	42.18'
CL17	100.00	2753.18°	S79°29'16"W	48.19'	48.67'

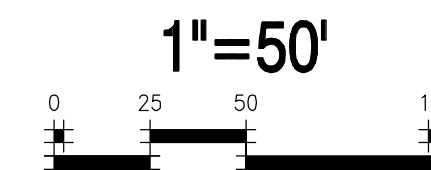
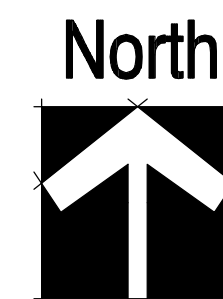

### LEGEND:

- FOUND SECTION CORNER AND MONUMENTED AS SHOWN
- FOUND MONUMENT
- SET NO. 5 PIN AND CAP LS NO. 20673
- 7.00' WATER & LPC EASEMENT
- 5.00' GAS EASEMENT
- 5.00' CABLE TELEVISION EASEMENT
- 5.00' UTILITY EASEMENT

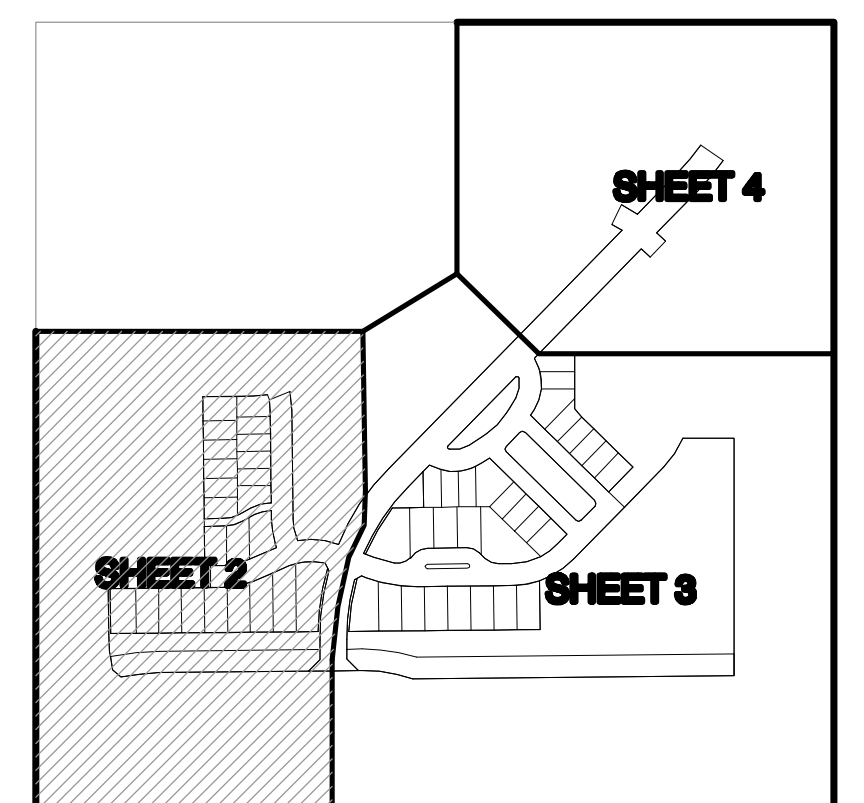

KEY MAP

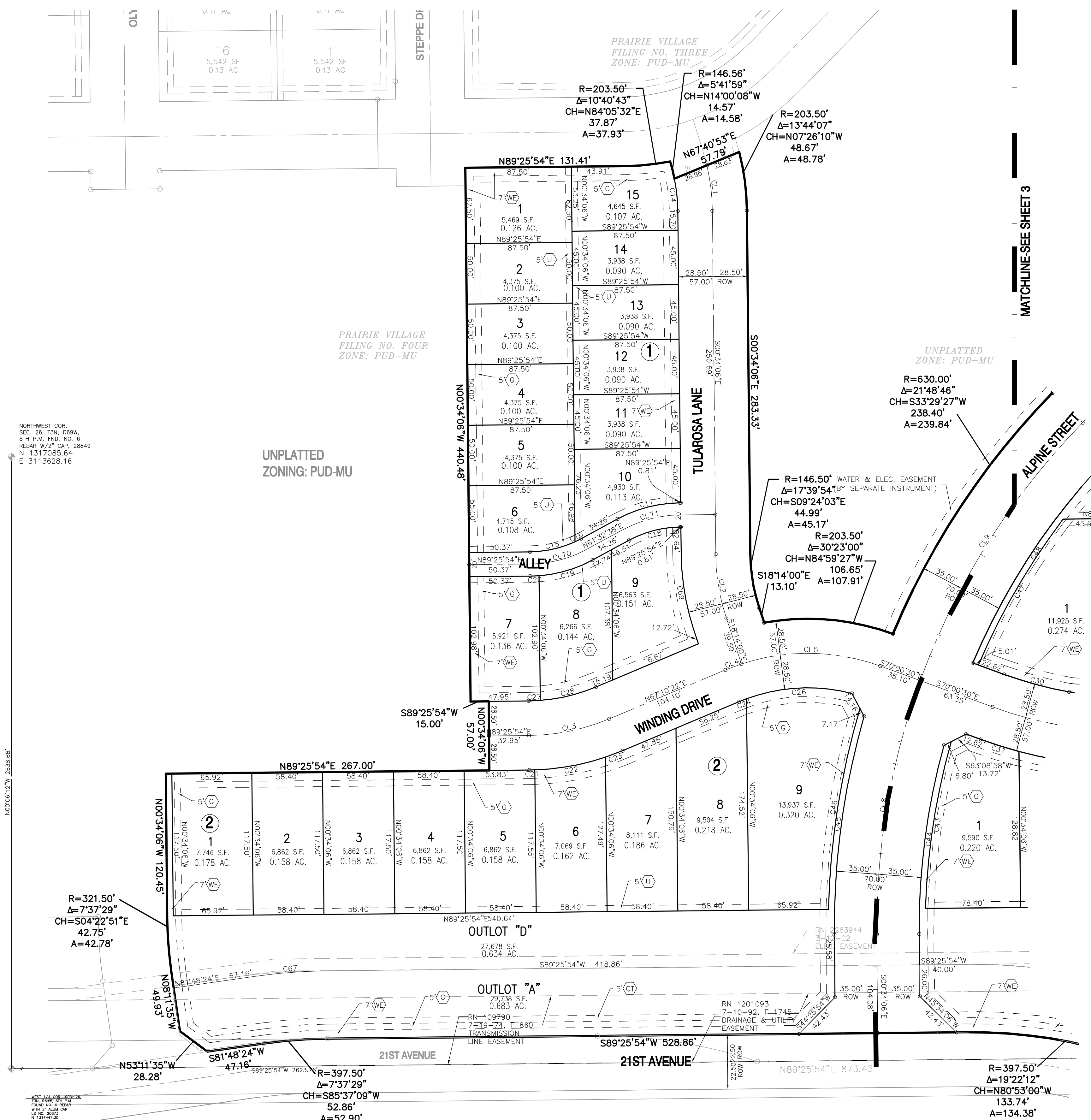

NEIGHBORHOOD PARK  
LOT 2, BLOCK 1  
ELEMENTARY 22  
MINOR SUBDIVISION

RECORD	DATE	DESIGNED BY: ---
PREPARED	8-2-04	PREPARED BY: MAM
DRG RESPONSE	03/28/05	CHECKED BY: PB
DRG RESPONSE	06/21/05	

JOB NO: 80-1700.014.00

**TETRA TECH RMC**  
1900 S. SUNSET ST., SUITE 1-F, LONGMONT, CO 80501  
TEL: 303.772.5282 METRO: 303.665.6283 FAX: 303.665.6959

FINAL PLAT FOR PRAIRIE VILLAGE, FILING NO. FIVE

**2 OF 4**